

PREVIOUS PLAN SANCTIONED UNDER  
 P.P.A. NO. 537/87 29-9-87  
 B.A. NO. 517/87 29-9-87  
 BY AL ANDERSON MUNICIPALITY

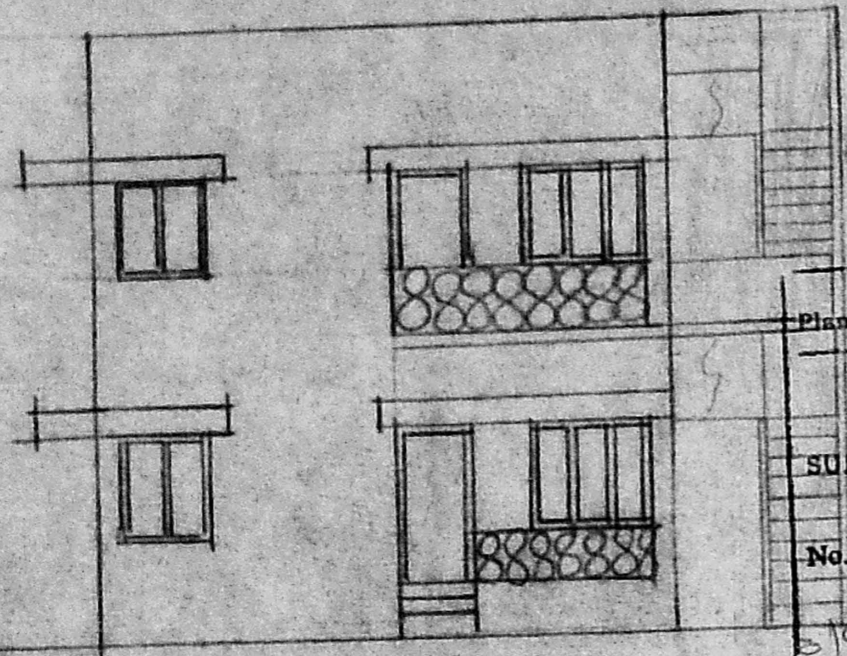

FRONT ELEVATION

Planning Permit No. A/801/91  
**APPROVED**  
 SUBJECT TO THE CONDITIONS IN  
 THIS OFFICE ORDER.  
 No. A/8920/91 dated 25/07/91  
 FOR MEMBER SECRETARY  
 MADRAS METROPOLITAN  
 DEVELOPMENT AUTHORITY  
 MADRAS - 600 008.  
 (8/07/91)

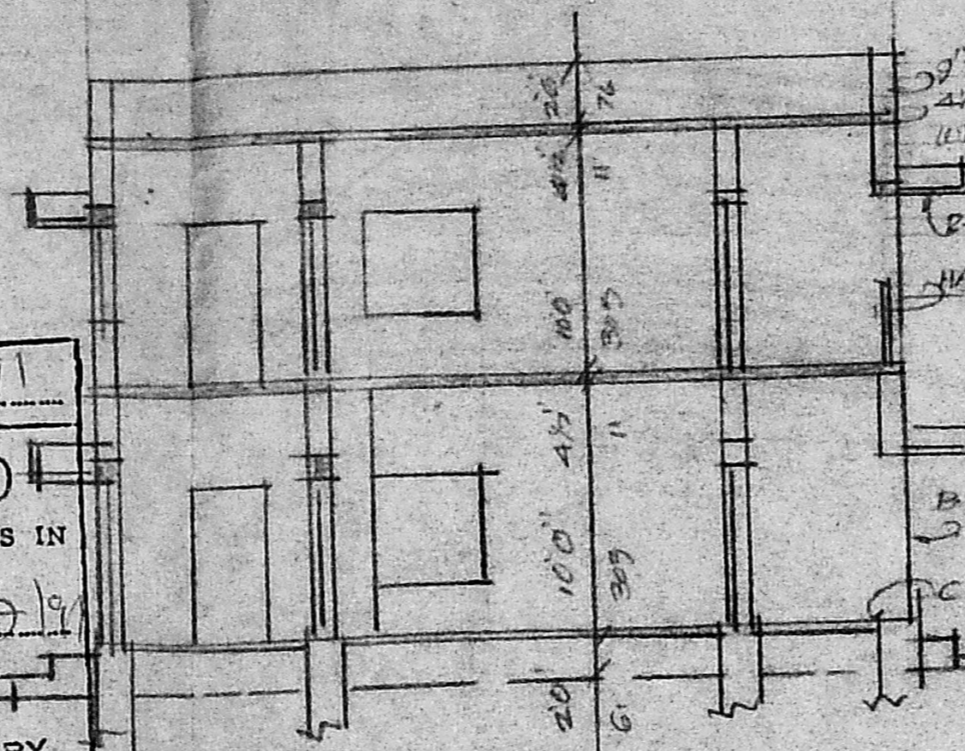

SECTION AA

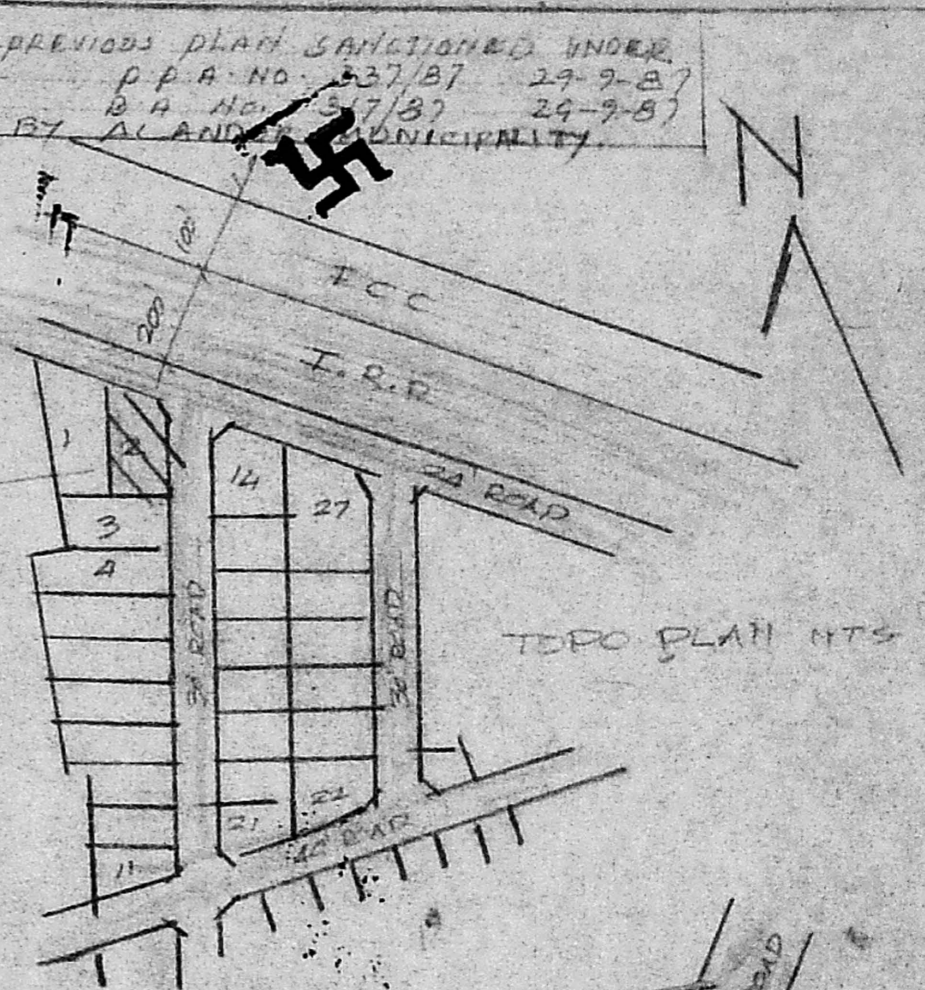
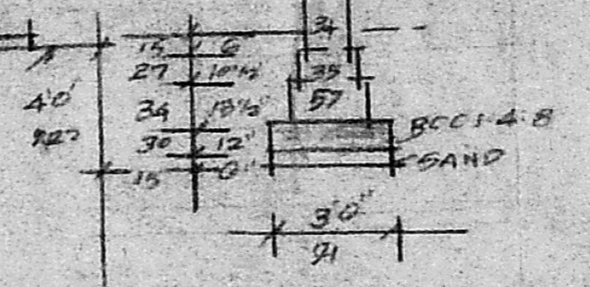

TOPO PLAN HTS

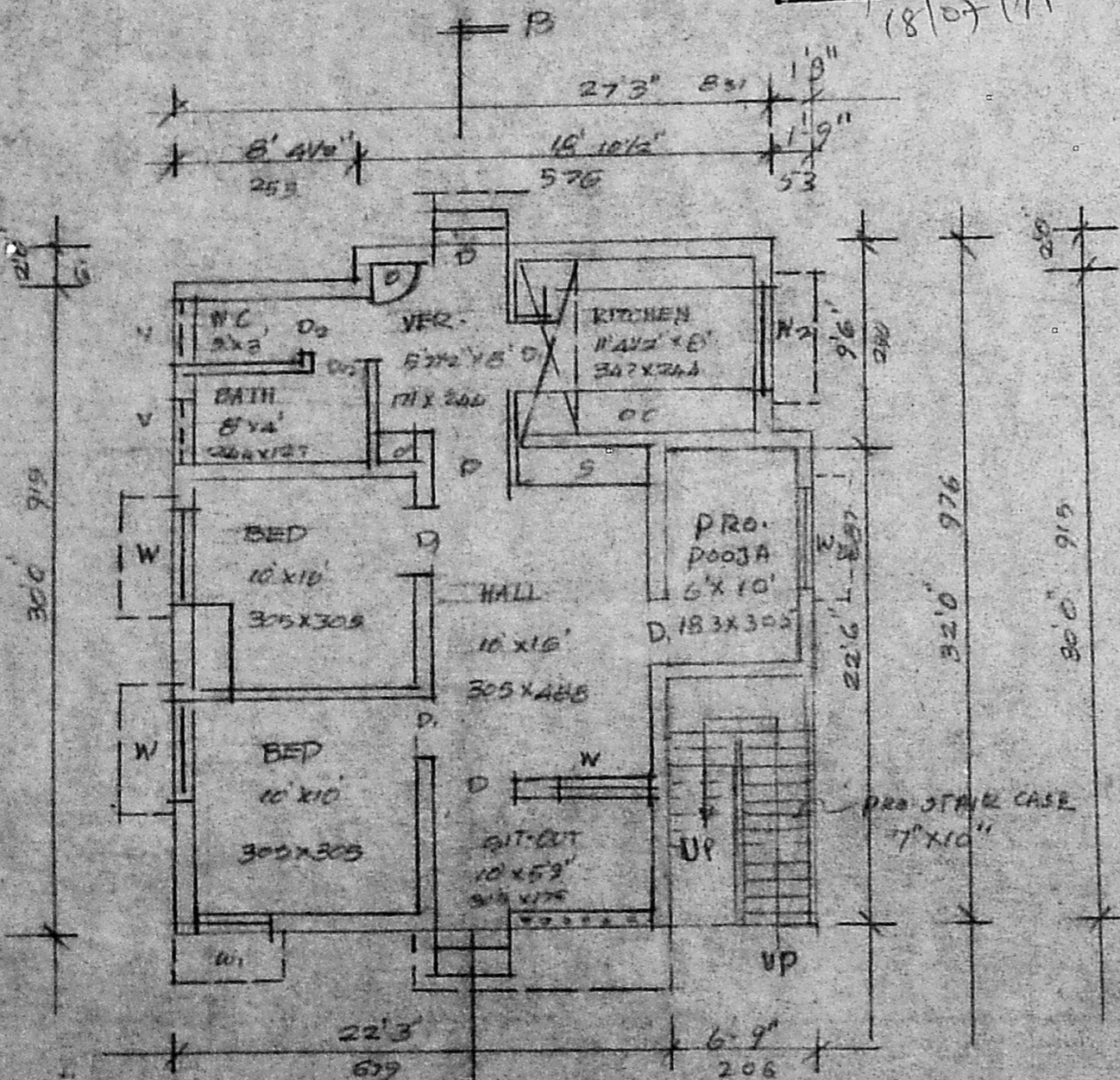

GROUND FLOOR - A

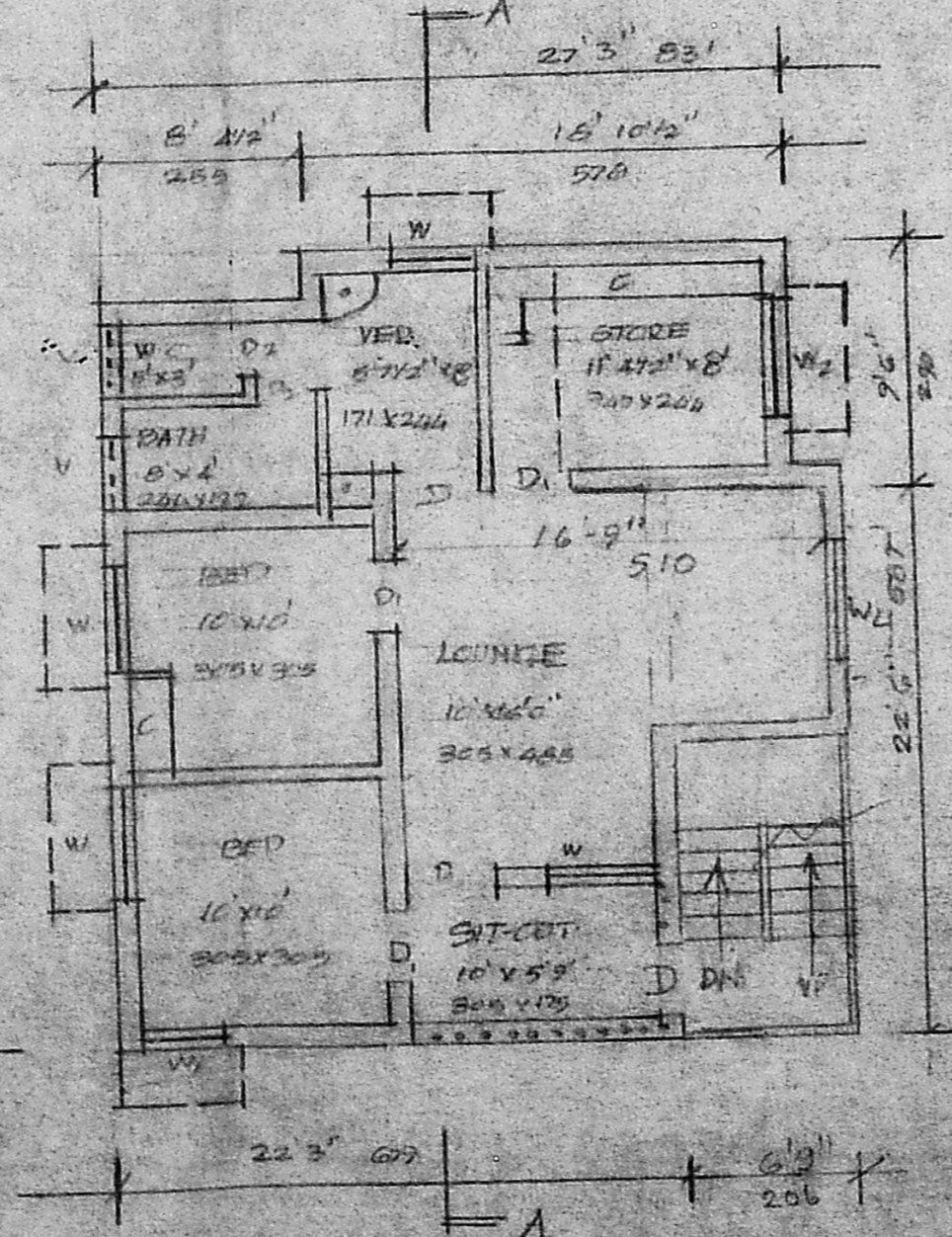

FIRST FLOOR PLAN

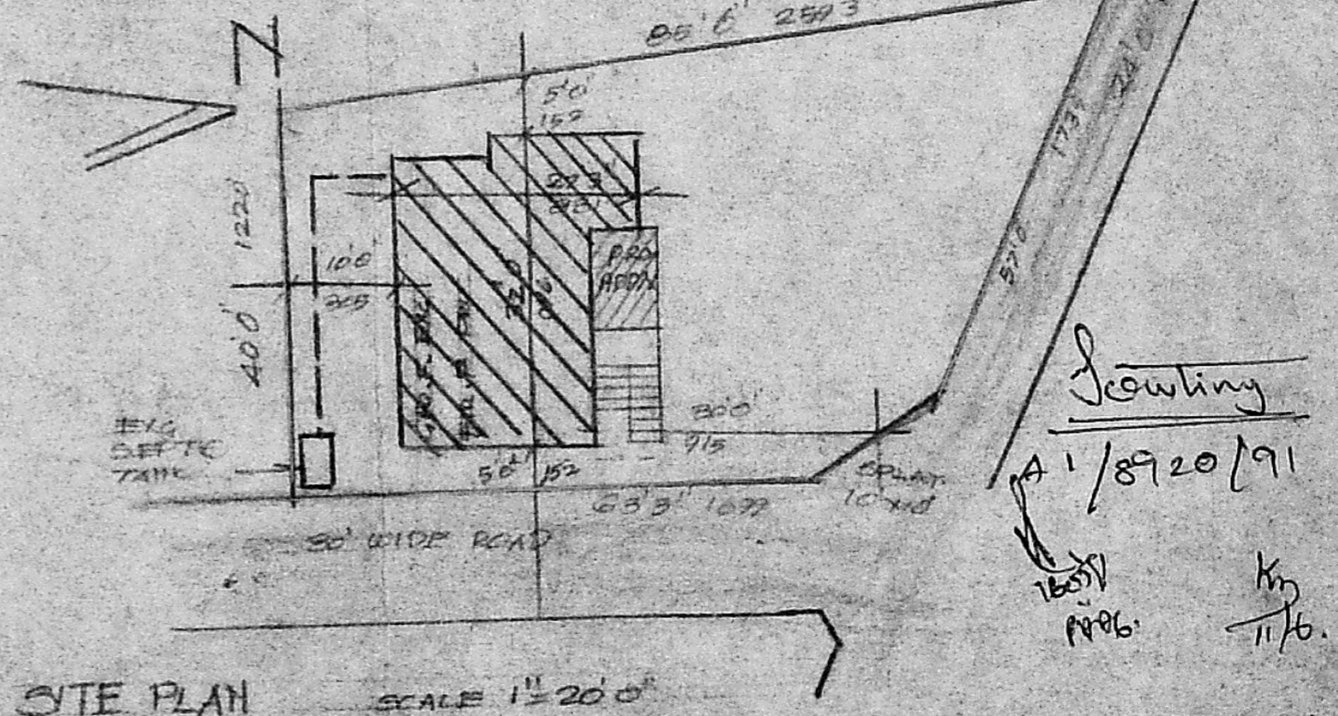

SITE PLAN SCALE 1"=20'

SCHEDULE OF JOINERY

D DOOR	33" x 66"	100	x 200
D1 "	30" x 66"	91	x 200
D2 "	25" x 66"	76	x 200
W WINDOW	48" x 66"	137	x 137
W1 "	30" x 48"	91	x 137
W2 "	48" x 30"	137	x 91
V VENTILATOR	30" x 20"	91	x 91

STATEMENT OF JOINERY

PLT AREA	3607	Sq
EXG. GF AREA	743	Sq
PRO. G.F. AREA	74	Sq
PRO. F.F. AREA	817	Sq
TOTAL BLDG AREA	1634	Sq
OPEN SPACE	2730	Sq

PRO. ADDITIONS TO THE EXG. BLDG IN  
 PLOT No. 2, IN S.No. 279/2  
 BALAJI NAGAR, EXTN. LAYOUT APP No.  
 PPD/10. No. 67/86, ARAMBARAM VILGE  
 SAIDAPET TALUK, CHINGLEPUT DT  
 FOR MYS. B. VANITHAMEEN

A. ARUNACHALAM, D.C.E.  
 CORPORATION LICENSED SURVEYOR  
 AMANDUR, AMBATTUR TOWNSHIP I.S. NO. 9  
 2, KALAINGAR KARANAMIDHI ROAD  
 BALIGRAMAM, MADRAS-60

OWNER  
 A. Arunachalam

ENGINEER